



જાગૃતિયાત્રા

NAVSARI AGRICULTURAL UNIVERSITY



भारत
ICAR

વાવણી અહેવાલ

ખરીફ- ૨૦૧૪



કૃષિ વિજ્ઞાન કેન્દ્ર

નવસારી કૃષિ યુનિવર્સિટી

ડેડીયાપાડા(નર્મદા)



KRUSHI VIGYAN KENDRA NAVSARI AGRICULTURAL UNIVERSITY DEDIAPADA [NARMADA]



KHARIF- 2014

Block - E

Block - A

Block - C

Block - D

E4 34.53	A4 17.86	C5	C6	D8 26.35	D9 29.97	
E3 37.05	A3 17.65	C4 14.57	C7 10.98	D7 26.88	D10 31.41	
E2 20.41	A2 20.71	C3 16.08	C8 9.48	D6 21.85	D11 21.36	
E1 28.01	A1 37.40	C2 16.50	C9 14.51	D5 38.61	D12 23.41	
Block - B		A5 13.76	C1 17.80	C10 19.14	D4 28.06	D13 15.03
		A6 19.88				
B1 41.76		B2 14.24	B3 10.56			
OFFICE B6 22.81		B5 19.93	B4 18.77			
HOSTEL B7 35.59		B8 34.14				
Medicinal Plot B10 29.82		B9 30.32				
MANGO ORCHARD B11 26.31		B12 31.85		D3 39.00	D14 32.42	
MAIN ROAD		C13 12.65		C11		
		C14 15.12		C12 16.75		
		C15 OBSER VATRY 15.69		C16 22.34		
		C16 13.63		FARM POND 60.00		
		C17 25.72				
C18 26.12		C19 14.70	D2 12.84		FARMER FIELD	
		C20	D1 21.79			

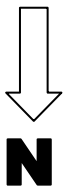

1. FARM MAP & DETAILS

BLOCK A

A1, A5, A6- PADDY (GNR-2) SEED PROGRAM
A2 TO A4 - PADDY (IR-2 8) SEED PROGRAM

BLOCK - B

B1- TECHNOLOGY PARK
B2 - SOYABEN & NIGER EXPERIMENT
B3 - PADDY (GNR-2) SEED PROGRAM
B4 - PADDY & SORGHUM EXPERIMENT
B5 - SORGHUM EXPERIMENT
B6 – FELOW
B7 - NAGLI EXPERIMENT & PADDY (GNR-3) SPROUTING SEED PROGRAM
B8 - PADDY & SORGHUM EXPERIMENT
B9 - PADDY (GNR-2) SEED PROGRAM
B10- MEDICINAL PARK
B11 - MANGO ORCHARD & COMPOST UNIT
B12 - PADDY (GNR-2) SEED PROGRAM

BLOCK - C

C1 TO C4 - PADDY (IR-28) SEED PROGRAM
C5- PIGEON PEA EXPERIMENT
C6- PADDY (GR-5) SEED PROGRAM
C7 TO C12 - PADDY (IR-28) SEED PROGRAM
C13 TO C20- PEGION PEA(VAISHALI) SEED PROGRAM

BLOCK - D

D1 TO D2 –NIGER (GN-1) SEED PROGRAMME
D3 TO D4 - SORGHUM (GJ-42) SEED PROGRAM
D5 TO D8- PADDY (18654) SEED PROGRAM
D9 TO D11- PADDY (GR-5) SEED PROGRAM
D12- NIGER (GN-1) SEED PROGRAMME
D13 & D14- SORGHUM (GJ-42) SEED PROGRAM

BLOCK E

E1 TO E4 – SOYABEAN (JS-335) SEED PROGRAMME

2. SCHEME WISE EXPERIMENTS

SR. No.	NAME OF EXPERIMENT	SCHEME	AREA (sq. meter)
1	SSVT (SOYBEAN)	12946-A (PULSES)	454
	LSVT – E (PIGEON PEA)	“	538
2	LSVT (AEROBIC)	12946-C (PADDY)	454
	LSVT (DRILLED)	“	613
3	LSVT – G (SORGHUM)	12946-D (SORGHUM)	996
	SSVT – G (SORGHUM)	“	1476
4	NAGLI (AGRONOMY)	12047	1000
5	SSVT (NIGER)	“	270
	TOTAL- 8 EXPARIMENTS		0.58

3. PLOT WISE CROP PLANNING

SR. No.	CROP	VARIETY	Area (HA)	PLOT NO
1	PADDY	IR-28	2.00	A-2,3,4 C-1,2,3,4,7,8,9,10
		GR-5	2.00	D-9,10,11
		18654	1.0	D-5,6,7,8
		GNR-2	1.25	A-1,5,6 B-9,12
2	TUR	VAISHALI	1.50	C-13 TO 19
3	SOYBEAN	JS-335	1.00	E-1,2,3,4
4	SORGHUM	GJ-42	1.00	D-3,4,13,14
5	NIGER	GN-1	0.50	B-1 D-1,2
6	MIDICINAL GARDAN	70 SPECIES	0.29	B-10
7	MANGO ORCHARD	-	0.26	B-11
8	DEMONSTRATION	-	0.41	B-1
9	EXPRIMENTS	8 NOS	0.60	
	TOTAL		11.71	

4. PLOT WISE OPERATION

SOWING REPORT KHRIF – 2014										
Sr. NO.	PLOT NO.	AREA	CROP	DATE OF SOWING / T.P.	FERTILIZER			WEEDING		DATE OF HARVEST -ING
					1 st	2 nd	3 rd	1 st	2 nd	
1	A-1	37.40	PADDY (GNR-2) SEED PROGRAM	01-02/08/2014	01/08/2014	25/08/2014	10/10/2014	10/09/2014		18/11/2014
2	A-2	20.71	PADDY (IR-28) SEED PROGRAM	20/06/2014	01/08/2014	13/08/2014		12/08/2014		1/11/2014
3	A3	17.65		“	20/06/2014	25/08/2014		13/08/2014		1/11/2014
4	A-4	17.86		“	“	25/08/2014		14/08/2014		1/11/2014
5	A-5	13.76	PADDY (GNR-2) SEED PROGRAM	02/08/2014	“	25/08/2014	10/10/2014	10/09/2014		21/11/2014
6	A-6	19.88	“	“	“	10/10/2014	“	“		20/11/2014
7	B-1	41.76	TECHNOLOGY PARK	07/07/2014	7/7/2014			06/08/2014	21/08/2014	
8	B-2	14.24	SOYABEN & NIGER EXPERIMENT	23-24/06/2014				11-12/08/2014	17/9/2014	29/10/14 12/11/14
9	B-3	10.56	PADDY (GNR-2) SEED PROGRAM	03/08/2014	03/08/2014	26/08/2014	10/10/2014	22/09/2014	16/10/2014	21/11/2014
10	B-4	18.77	PADDY & SORGHUM EXPERIMENT	19/6/21014 14/7/2014	19/6/2014 14/7/2014	25/8/2014		11/8/2014	16/9/2014	30/10/2014 18/11/2014
11	B-5	19.93	SORGHUM EXPERIMENT	25/6/2014	25/6/2014	4/9/2014		21-22/7/2014	7/8/2014,1 8/9	13/11/2014
12	B-6	22.81	VEGETABLE							
13	B-7	35.59	NAGLI EXPERIMENT & PADDY (GNR-3) SPROUTING SEED PROGRAM	7/8/2014 11/8/2014	7/8/2014 11/8/2014			17/9/2014		12/12/204 18/12/2014
14	B-8	34.14	PADDY & SORGHUM EXPERIMENT	7/7/2014 24/6/2014	7/7/2014 24/6/2014	25/8/2014		3/9/2014 21/7/2014	16/9/2014 6/8,17/9/20 14	13/11/2014 25/11/2014
15	B-9	30.32	PADDY (GNR-2) SEED PROGRAM	07-08/08/2014	07/08/2014	26/08/2014	10/10/2014	16/9/2014		17/11/2014
16	B-10	29.82	MEDICINAL PARK	20/06/2014				10-11/07/2014	08-09/10/2014	
17	B-11	26.31	MANGO ORCHARD & COMPUST UNIT							
18	B-12	31.85	PADDY (GNR-2) SEED PROGRAM	03/08/2014	03/08/2014	26/08/2014	10/10/2014	16/9/2014	10/10/2014	14/11/2014
19	C-1	17.80	PADDY (IR-28) SEED PROGRAM	18/06/2014	18/06/2014	24/08/2014		24/08/2014		1/11/2014
20	C-2	16.50		19/06/2014	19/06/2014	03/09/2014		02/09/2014		31/10/2014
21	C-3	16.08		19/06/2014	19/06/2014	05/09/2014		04/09/2014		31/10/2014
22	C-4	14.57		“	“	10/09/2014		09/09/2014		31/10/2014

23	C-5		PIGEON PEA EXPERIMENT	09/07/2014	09/07/2014	23/08/2014		20-21/08/2014	5/11/2014	
24	C-6		PADDY (GR-5) SEED PROGRAM	21/06/2014	21/06/2014			18/9/2014		28/10/2014
25	C-7	10.98	PADDY (IR-28) SEED PROGRAM	19/06/2014	19/06/2014	11/09/2014		09/09/2014		31/10/2014
26	C-8	9.48		19/06/2014	19/06/2014	10/09/2014		06/09/2014		31/10/2014
27	C-9	14.51		19/06/2014	“	“		05/09/2014		30/10/2014
28	C-10	19.14		18/06/2014	18/06/2014	26/08/2014		12/08/2014		30/10/2014
29	C-11	16.75		20/06/2014	20/06/2014	25/08/2014		12-13/08/2014		3/11/2014
30	C-12	22.34		20/06/2014	20/06/2014	03/09/2014		02/09/2014		3/11/2014
31	C-13	12.65	PEGION PEA (VAISHALI) SEED PROGRAM	18/06/2014	18/06/2014			06/08/2014	20/09/2014	
32	C-14	15.12		18/06/2014	18/06/2014			06/08/2014	22/09/2014	
33	C-15	15.69		18/06/2014	18/06/2014			“	23/09/2014	
34	C-16	13.63		23/06/2014	23/06/2014			07/08/2014	23/09/2014	
35	C-17	25.72		24/06/2014	24/06/2014			07/08/2014	24/09/2014	
36	C-18	26.12		25/06/2014	25/06/2014			08/08/2014	24/09/2014	
37	C-19	14.70		25/06/2014	25/06/2014			08/08/2014	25/09/2014	
38	C-20									
39	D-1	21.79	NIGER (GN-1) SEED PROGRAM	29/08/2014	29/08/2014					25/11/2014
40	D-2	12.84		29/08/2014	29/08/2014					25/11/2014
41	D-3	39.00	SORGHUM (GJ-42) SEED PROGRAM	15/07/2014	15/07/2014	02/09/21/201 4	11/09/14	29-30/08/2014		13/11/2014
42	D-4	28.06		15/07/2014	15/07/2014	02/09/2014	11/09/14	29-30/08/2014		13/11/2014
43	D-5	38.61	PADDY (18654) SEED PROGRAM	21/06/2014	21/06/2014	18/09/2014		17/09/2014		3/11/2014
44	D-6	21.85		21/06/2014	21/06/2014	19/09/2014		18/09/2014		7/11/2014
45	D-7	26.88		21/06/2014	21/06/2014	19/09/2014		18/09/2014		8/11/2014
46	D-8	26.35		21/06/2014	21/06/2014	20/09/2014		19/09/2014		8/11/2014
47	D-9	29.97	PADDY (GR-5) SEED PROGRAM	21/06/2014	21/06/2014	21/09/2014		19/09/2014		27/10/2014
48	D-10	31.41		21/06/2014	21/06/2014	21/09/2014		20/09/2014		28/10/2014
49	D-11	2136		21/06/2014	21/06/2014	21/09/2014		20/09/2014		28/10/2014
50	D-12	2341	NIGER (GN-1) SEED PROGRAM							
51	D-13	15.03	SORGHUM (GJ-42) SEED PROGRAM	15/07/2014	15/07/2014	22/09/2014		20/09/2014		26/11/2014
52	D-14	32.42		15/07/2014	15/07/2014	22/09/2014		20/09/2014		26/11/2014
53	E-1	28.01	SOYABEN (JS-335) SEED PROGRAM	17/07/2014	17/07/2014			26/09/2014		27/10/2014
54	E-2	20.41		“	“			26/09/2014		27/10/2014
55	E-3	37.05		18/07/2014	18/07/2014			29/09/2014		27/10/2014
56	E-4	34.53		“	“			29/09/2014		27/10/2014

5. FARM DEVELOPMENT RELATED WORK

ક્રમ. નં.	કામની વિગત	અંદાજીત રકમ
૧	ગોડાઉન	5,00,000
૨	મીની ટ્રેક્ટર ટ્રેઈલર	80,000
૩	શ્રેસિંગ યાર્ડ (૨૦M × ૨૦M)	1,50,000
૪	ઈમ્પ્લીમેન્ટ શેડ	2,00,000
૫	પડલર વિથ ફેજ વ્હીલ	30,000
૬	પાઈપ લાઈનીંગ	8,00,000
૭	ફાર્મમા સોલાર લાઈટ(૧૦ નંગ)	2,40,000
૮	સમાર	17,000
૯	સબસોઈલર	25,000
૧૦	વ્હીકલ પાર્કિંગ શેડ	1,00,000
૧૧	ફાર્મમાં પાકા રસ્તા	--
૧૨	સ્ટાફ ક્વાર્ટસ	--
૧૩	ફાર્મ વોલ	--
૧૪	ખેડૂત હોસ્ટેલ રસોડામાં ગ્રેનાઈટ, બેર્જીંગ	--
૧૫	કચેરીનો મુખ્ય દરવાજો	3,00,000
૧૬	પોન્ડ લાઈનર	1,00,0000

==*==*==



જાગૃતિયાત્રા

NAVSARI AGRICULTURAL UNIVERSITY



भारत
ICAR

વાવણી અહેવાલ

૨૦૧૪-૧૫



કૃષિ વિજ્ઞાન કેન્દ્ર
નવસારી કૃષિ યુનિવર્સિટી
ડેડીયાપાડા(નર્મદા)



KRUSHI VIGYAN KENDRA NAVSAARI AGRICULTURAL UNIVERSITY DEDIAPADA [NARMADA]



RABI- 2014-15

Block - E

Block - A

Block - C

Block - D

<table border="1" style="width: 100%; border-collapse: collapse;"> <tr><td style="text-align: center;">E4</td><td style="text-align: right;">34.53</td></tr> <tr><td style="text-align: center;">E3</td><td style="text-align: right;">37.05</td></tr> <tr><td style="text-align: center;">E2</td><td style="text-align: right;">20.41</td></tr> <tr><td style="text-align: center;">E1</td><td style="text-align: right;">28.01</td></tr> </table>	E4	34.53	E3	37.05	E2	20.41	E1	28.01	<table border="1" style="width: 100%; border-collapse: collapse;"> <tr><td style="text-align: center;">A4</td><td style="text-align: right;">17.86</td></tr> <tr><td style="text-align: center;">A3</td><td style="text-align: right;">17.65</td></tr> <tr><td style="text-align: center;">A2</td><td style="text-align: right;">20.71</td></tr> <tr><td style="text-align: center;">A1</td><td style="text-align: right;">37.40</td></tr> <tr><td style="text-align: center;">A5</td><td style="text-align: right;">13.76</td></tr> <tr><td style="text-align: center;">A6</td><td style="text-align: right;">19.88</td></tr> </table>	A4	17.86	A3	17.65	A2	20.71	A1	37.40	A5	13.76	A6	19.88	<table border="1" style="width: 100%; border-collapse: collapse;"> <tr><td style="text-align: center;">C5</td><td style="text-align: center;">C6</td></tr> <tr><td style="text-align: center;">C4</td><td style="text-align: center;">C7</td></tr> <tr><td style="text-align: center;">C3</td><td style="text-align: center;">C8</td></tr> <tr><td style="text-align: center;">C2</td><td style="text-align: center;">C9</td></tr> <tr><td style="text-align: center;">C1</td><td style="text-align: center;">C10</td></tr> </table>	C5	C6	C4	C7	C3	C8	C2	C9	C1	C10	<table border="1" style="width: 100%; border-collapse: collapse;"> <tr><td style="text-align: center;">D8</td><td style="text-align: center;">D9</td></tr> <tr><td style="text-align: center;">D7</td><td style="text-align: center;">D10</td></tr> <tr><td style="text-align: center;">D6</td><td style="text-align: center;">D11</td></tr> <tr><td style="text-align: center;">D5</td><td style="text-align: center;">D12</td></tr> <tr><td style="text-align: center;">D4</td><td style="text-align: center;">D13</td></tr> </table>	D8	D9	D7	D10	D6	D11	D5	D12	D4	D13																	
E4	34.53																																																											
E3	37.05																																																											
E2	20.41																																																											
E1	28.01																																																											
A4	17.86																																																											
A3	17.65																																																											
A2	20.71																																																											
A1	37.40																																																											
A5	13.76																																																											
A6	19.88																																																											
C5	C6																																																											
C4	C7																																																											
C3	C8																																																											
C2	C9																																																											
C1	C10																																																											
D8	D9																																																											
D7	D10																																																											
D6	D11																																																											
D5	D12																																																											
D4	D13																																																											
MAIN ROAD		<table border="1" style="width: 100%; border-collapse: collapse;"> <tr><td style="text-align: center;">B1</td><td style="text-align: center;">B2</td><td style="text-align: center;">B3</td></tr> <tr><td style="text-align: center;">B6</td><td style="text-align: center;">B5</td><td style="text-align: center;">B4</td></tr> <tr><td style="text-align: center;">B7</td><td colspan="2" style="text-align: center;">B8</td></tr> <tr><td style="text-align: center;">B10</td><td colspan="2" style="text-align: center;">B9</td></tr> <tr><td style="text-align: center;">B11</td><td colspan="2" style="text-align: center;">B12</td></tr> </table>	B1	B2	B3	B6	B5	B4	B7	B8		B10	B9		B11	B12		<table border="1" style="width: 100%; border-collapse: collapse;"> <tr><td style="text-align: center;">C13</td><td style="text-align: center;">C11</td></tr> <tr><td style="text-align: center;">C14</td><td style="text-align: center;">C12</td></tr> <tr><td style="text-align: center;">C15</td><td style="text-align: center;">C12</td></tr> <tr><td style="text-align: center;">C16</td><td style="text-align: center;">C12</td></tr> <tr><td style="text-align: center;">C17</td><td style="text-align: center;">C12</td></tr> <tr><td style="text-align: center;">C18</td><td style="text-align: center;">C19</td></tr> <tr><td style="text-align: center;">C18</td><td style="text-align: center;">C20</td></tr> </table>	C13	C11	C14	C12	C15	C12	C16	C12	C17	C12	C18	C19	C18	C20	<table border="1" style="width: 100%; border-collapse: collapse;"> <tr><td style="text-align: center;">D3</td><td style="text-align: center;">D14</td></tr> <tr><td style="text-align: center;">D2</td><td style="text-align: center;">D14</td></tr> <tr><td style="text-align: center;">D1</td><td style="text-align: center;">D14</td></tr> </table>	D3	D14	D2	D14	D1	D14																					
B1	B2	B3																																																										
B6	B5	B4																																																										
B7	B8																																																											
B10	B9																																																											
B11	B12																																																											
C13	C11																																																											
C14	C12																																																											
C15	C12																																																											
C16	C12																																																											
C17	C12																																																											
C18	C19																																																											
C18	C20																																																											
D3	D14																																																											
D2	D14																																																											
D1	D14																																																											
<table border="1" style="width: 100%; border-collapse: collapse;"> <tr><td style="text-align: center;">OFFICE</td><td style="text-align: center;">B5</td><td style="text-align: center;">B4</td></tr> <tr><td style="text-align: center;">B6</td><td style="text-align: center;">19.93</td><td style="text-align: center;">18.77</td></tr> <tr><td style="text-align: center;">HOSTEL</td><td colspan="2" style="text-align: center;">B8</td></tr> <tr><td style="text-align: center;">B7</td><td colspan="2" style="text-align: center;">34.14</td></tr> <tr><td style="text-align: center;">Medicinal Plot</td><td colspan="2" style="text-align: center;">B9</td></tr> <tr><td style="text-align: center;">B10</td><td colspan="2" style="text-align: center;">30.32</td></tr> <tr><td style="text-align: center;">MANGO ORCHARD</td><td colspan="2" style="text-align: center;">B12</td></tr> <tr><td style="text-align: center;">B11</td><td colspan="2" style="text-align: center;">31.85</td></tr> </table>		OFFICE	B5	B4	B6	19.93	18.77	HOSTEL	B8		B7	34.14		Medicinal Plot	B9		B10	30.32		MANGO ORCHARD	B12		B11	31.85		<table border="1" style="width: 100%; border-collapse: collapse;"> <tr><td style="text-align: center;">C13</td><td style="text-align: center;">12.65</td><td style="text-align: center;">C11</td></tr> <tr><td style="text-align: center;">C14</td><td style="text-align: center;">15.12</td><td style="text-align: center;">16.75</td></tr> <tr><td style="text-align: center;">C15</td><td style="text-align: center;">OBSER VATRY 15.69</td><td style="text-align: center;">C12</td></tr> <tr><td style="text-align: center;">C16</td><td style="text-align: center;">13.63</td><td style="text-align: center;">22.34</td></tr> <tr><td style="text-align: center;">C17</td><td style="text-align: center;">25.72</td><td style="text-align: center;">C12</td></tr> <tr><td style="text-align: center;">C18</td><td style="text-align: center;">C19</td><td style="text-align: center;">FARM POND</td></tr> <tr><td style="text-align: center;">26.12</td><td style="text-align: center;">14.70</td><td style="text-align: center;">60.00</td></tr> <tr><td style="text-align: center;">C20</td><td style="text-align: center;">60.00</td><td style="text-align: center;">FARM POND</td></tr> </table>	C13	12.65	C11	C14	15.12	16.75	C15	OBSER VATRY 15.69	C12	C16	13.63	22.34	C17	25.72	C12	C18	C19	FARM POND	26.12	14.70	60.00	C20	60.00	FARM POND	<table border="1" style="width: 100%; border-collapse: collapse;"> <tr><td style="text-align: center;">D3</td><td style="text-align: center;">39.00</td><td style="text-align: center;">D14</td></tr> <tr><td style="text-align: center;">D2</td><td style="text-align: center;">12.84</td><td style="text-align: center;">FARMER FIELD</td></tr> <tr><td style="text-align: center;">D1</td><td style="text-align: center;">21.79</td><td style="text-align: center;">FARMER FIELD</td></tr> </table>	D3	39.00	D14	D2	12.84	FARMER FIELD	D1	21.79	FARMER FIELD
OFFICE	B5	B4																																																										
B6	19.93	18.77																																																										
HOSTEL	B8																																																											
B7	34.14																																																											
Medicinal Plot	B9																																																											
B10	30.32																																																											
MANGO ORCHARD	B12																																																											
B11	31.85																																																											
C13	12.65	C11																																																										
C14	15.12	16.75																																																										
C15	OBSER VATRY 15.69	C12																																																										
C16	13.63	22.34																																																										
C17	25.72	C12																																																										
C18	C19	FARM POND																																																										
26.12	14.70	60.00																																																										
C20	60.00	FARM POND																																																										
D3	39.00	D14																																																										
D2	12.84	FARMER FIELD																																																										
D1	21.79	FARMER FIELD																																																										

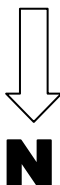

1. FARM MAP & DETAILS

BLOCK A

A1 TO A3 - GRAM (GG-3) SEED PROGRAM
A4 TO A6 – FELLOW

BLOCK - B

B1- TECHNOLOGY PARK
B2 - GRAM (GG-3) SEED PROGRAM
B3 - GRAM (GG-2) SEED PROGRAM
B4 - GRAM EXPERIMENT
B5 - SORGHUM EXPERIMENT
B6 – SORGHUM EXPERIMENT
B7 TO B8- FELLOW
B9 - GRAM (GG-3) SEED PROGRAM
B10- MEDICINAL PARK
B11 - MANGO ORCHARD & COMPOST UNIT
B12 - GRAM (GG-3) SEED PROGRAM

BLOCK - C

C1 TO C4 - GRAM (GG-2) SEED PROGRAM
C5- PIGEON PEA EXPERIMENT
C6- FELLOW
C7 TO C9 - GRAM (GG-2) SEED PROGRAM
C10 TO C11- GRAM (GG-3) SEED PROGRAM
C13 TO C20- PEGION PEA(VAISHALI) SEED PROGRAM

BLOCK - D

D1, D2 TO D3 – FELLOW
D4 - GRAM (GG-3) SEED PROGRAM
D5 TO D8- FELLOW
D9 TO D12- GRAM (PKV-2) SEED PROGRAM
D12 TO D14 - FELLOW

BLOCK E

E1 TO E4 – FELLOW

2. SCHEME WISE EXPERIMENTS

SR. No.	NAME OF EXPERIMENT	SCHEME	AREA (sq. meter)
1	LSVT – G (SORGHUM)	12946-D (SORGHUM)	720
2	SSVT – G (SORGHUM)	“	1328
3	GRAM (AGRONOMY)	12047	400
4	SORGHUM (AGRONOMY)	“	1500
	TOTAL- 4 EXPARIMENTS		3948 i.e 0.4 ha

3. PLOT WISE CROP PLANNING

SR. No.	CROP	VARIETY	Area (HA)	PLOT NO
1	GRAM	GG-2	1.00	B- 3 C- 1,2,3,4,7,8,9
		GG-3	2.00	A- 1,2,3 B- 2,9,12 C- 10,11 D- 5
		PKV-2	1.0	D- 9,10,11,12
2	TUR	VAISHALI	2.00	C- 13 TO 19
3	MIDICINAL GARDAN	70 SPECIES	0.29	B- 10
4	MANGO ORCHARD	-	0.26	B- 11
5	DEMONSTRATION	-	0.41	B- 1
6	EXPRIMENTS	4 NOS	0.40	B- 4 TO 6 C- 10
TOTAL			7.36	

4. PLOTWISE OPERATION

SOWING REPORT RABI – 2014											
Sr. NO	PLOT NO.	AREA	CROP	DATE OF SOWING / T.P.	FERTILIZER		IRRIGATION		WEEDING		DATE OF HARVEST -ING
					1 st	2 nd	1 ST	2 nd	1 ST	2 nd	
1	A-1	37.40	GRAM (GG-3) SEED PROGRAM	20/12/2014	20/12/2014	20/12/2014	20/12/2014				
2	A-2	20.71	GRAM (GG-2) SEED PROGRAM	2/12/2014	2/12/2014		3/12/2014	23/12/2014			
3	A3	17.65		2/12/2014	2/12/2014		3/12/2014	24/12/2014			
4	A-4	17.86									
5	A-5	13.76									
6	A-6	19.88									
7	B-1	41.76	TECHNOLOGY PARK	6/12/2014	6/12/2014		6/12/2014	20/12/2014			
8	B-2	14.24	GRAM (GG-3) SEED PROGRAM	1/12/2014	1/12/2014		1/12/2014	19/12/2014	2/1/2015		
9	B-3	10.56	GRAM (GG-2) SEED PROGRAM	1/12/2014	2/12/2014		2/12/2014	10/12/2014			
10	B-4	18.77	GRAM EXPERIMENT	16/10/2014	16/10/2014		16/10/2014	24/10,18/11, 24/12/2014	18/11/2014		
11	B-5	19.93	SORGHUM EXPERIMENT	10/12/2014	10/12/2014		10/12/2014				
12	B-6	22.81	SORGHUM EXPERIMENT	7/11/2014	7/11/2014		8/11/2014	24/11,23/12/2014	23/11/14		
13	B-7	35.59									
14	B-8	34.14									
15	B-9	30.32	GRAM (GG-3) SEED PROGRAM	17/12/2014	17/12/2014		20/12/2014				
16	B-10	29.82									
17	B-11	26.31									
18	B-12	31.85	GRAM (GG-3) SEED PROGRAM	18/12/2014	18/12/2014		20/12/2014				
19	C-1	17.80	GRAM (GG-2) SEED	26/11/2014	26/11/2014		26/11/2014	23/12/2014			
20	C-2	16.50		25/11/2014	25/11/2014		26/11/2014	25/12/2014			

5. FARM DEVELOPMENT RELATED WORK

ક્રમ. નં.	કામની વિગત	અંદાજીત રકમ
૧	ગોડાઉન	5,00,000
૨	મીની ટ્રેક્ટર ટ્રેઈલર	80,000
૩	થ્રેસિંગ યાર્ડ (૨૦M × ૨૦M)	1,50,000
૪	ઈમ્પ્લીમેન્ટ શેડ	2,00,000
૫	પડલર વિથ ફેજ વ્હીલ	30,000
૬	પાઈપ લાઈનીંગ	8,00,000
૭	ફાર્મમા સોલાર લાઈટ(૧૦ નંગ)	2,40,000
૮	સમાર	17,000
૯	સબસોઈલર	25,000
૧૦	વ્હીકલ પાર્કિંગ શેડ	1,00,000
૧૧	ફાર્મમાં પાકા રસ્તા	--
૧૨	સ્ટાફ ક્વાર્ટસ	--
૧૩	ફાર્મ વોલ	--
૧૪	ખેડૂત હોસ્ટેલ રસોડામાં ગ્રેનાઈટ,બેઝીંગ	--
૧૫	કચેરીનો મુખ્ય દરવાજો	3,00,000
૧૬	પોન્ડ લાઈનર	1,00,0000

==*==*==